WHOOP Unite Platform

Insights: Group Trends

Key Benefits:

- Gain a quick snapshot view of how your people are showing up
- Compare group trends of 24/7 biometrics to identify those at risk of injury, illness, and burnout
- Make better training decisions with scientifically validated data and review improvement across groups

Key Features:

- View group averages, leaderboards, and trends across the three WHOOP pillars of Strain, Recovery, and Sleep
  - Recovery: see a breakdown of people in the green, yellow, and red for the day
  - Sleep Performance: see an overview of your group's sleep performance, broken down by Optimal (85%+ of sleep), Sufficient (70% - 85%), and Poor (<70%) Performance
  - Sleep Debt: view your group's sleep debt, broken down across High (45+ minutes of sleep debt), Moderate (30-45 minutes), and Low (<30 minutes of sleep debt).
  - Strain: see a breakdown of your group's strain, ranging from Light (<10 strain) to All out (18+ strain).
- Hover over any bar to see more detailed info on your people, including the percentage change day over day and change from a person's baseline
- Use the date picker to choose from daily, 7 day, and 30 day trends in data and see how your groups' averages have increased or decreased from the previous date range selected

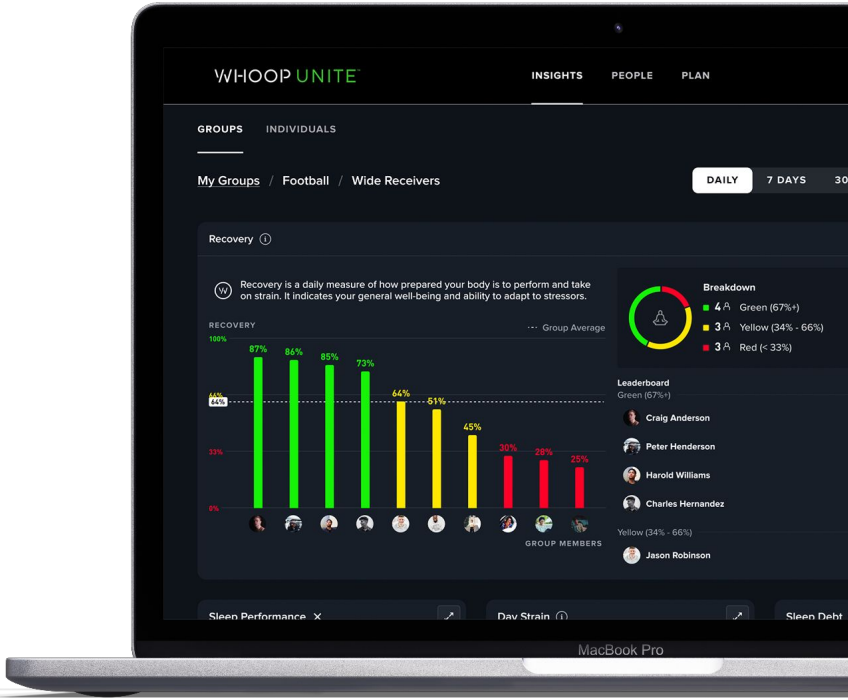

Insights: Training Zones

In Training Zones, users are bucketed into one of three zones based on their strain and recovery - Overreaching, Maintaining, or Tapering. Training Zones monitor how a user's body is adapting to training.

Use Training Zones to keep track of how your recovery modalities or training routines affect your team, making it easier to understand how users are adapting to training goals.

Key Benefits:

- Optimize training to improve results
- Quickly quantify how people are showing up across 3 training zones
- Contextualize Strain and Recovery data for users based on training goals

Key Features:

- Training Zones will update throughout the day as users' strain scores increase
- 3 Training Zones:
  - **(Functional) Overreaching:** A positive adaptation to training load: performance is temporarily reduced with an intent is to build or increase physical fitness.
    - Note: Non-functional overreaching leads to a more extended period of decreased performance.
  - **Maintaining:** Keeping a steady state in a training regime in order to ensure readiness.
  - **Tapering:** A reduction in training load, with the intent to reduce fatigue prior to increasing performance (i.e. game/competition/presentation day).
    - Note: Spending too much time in this zone will eventually lead to fitness loss.

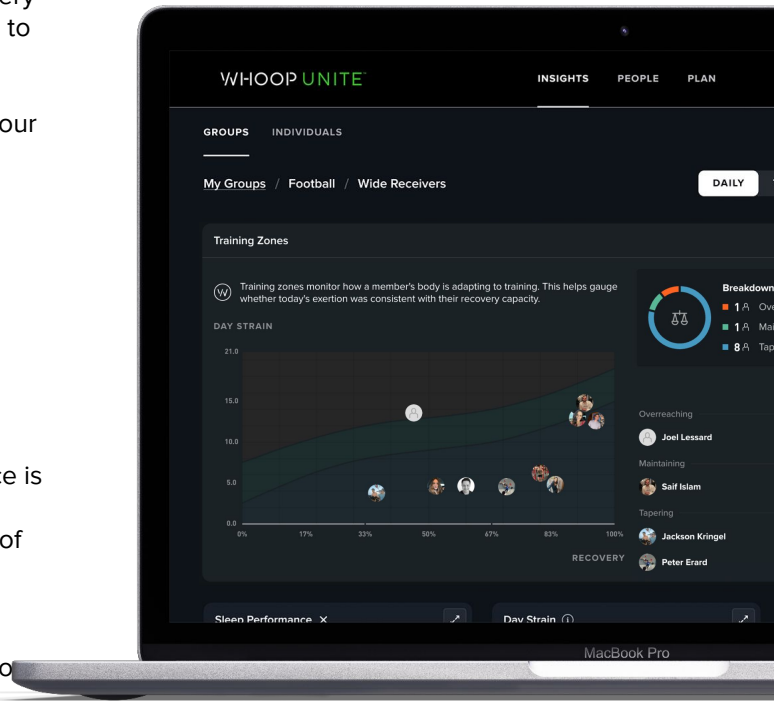

Insights: Individual Trends

Individual Trends will help you make better training decisions for your athletes. Use Member Trends to determine if and when athletes are primed to perform, versus when they may need to take a break or add in additional rest.

Key Benefits

- Quickly view trends at a glance for any individual end user
- Compare detailed metrics to the same individual's past day, week, or month to flag a decline in performance
- Note when an individual is on the decline and adjust training, scheduling and other key decisions accordingly or use as a way to spark a conversation and encourage them to spend more time in bed
- Improve on-field performance by making better training decisions

Key Features:

- See individual trends of sleep, recovery, and strain data day-to-day, over the past 7 days, or over the past 30 days
- View in-depth trends for Recovery
  - View an individual's recovery score, HRV, resting heart rate, and respiratory rate
- View in-depth trends for Sleep
  - View sleep performance, detailed sleep stages, time in bed, consistency, and more

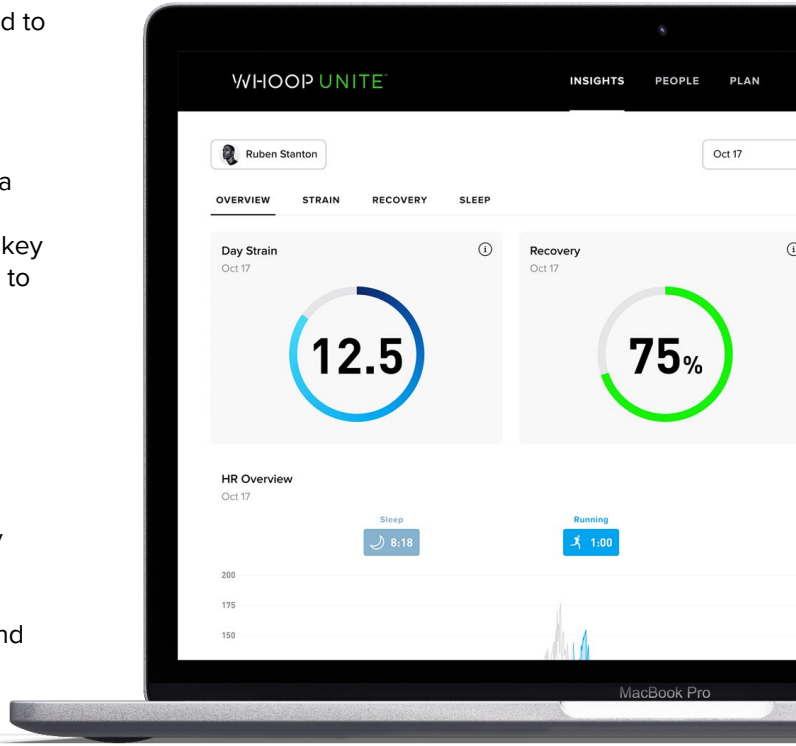

Insights: Date Picker

Key Benefits:

- Flexible time frames make it easy for admins to look at data the way they want
- Quickly view data from predefined date ranges, or select whatever range you want to look up

Key Features:

- Predefined date ranges: today, last 7 days, last 14 days, last 30 days
- Custom date ranges: select a beginning and end date, max date range: 180 days
- Date selection sticks as you move to different pages on the platform: from the Insights Homepage, to Group Trends, to Individual Trends, view the same date range you originally selected

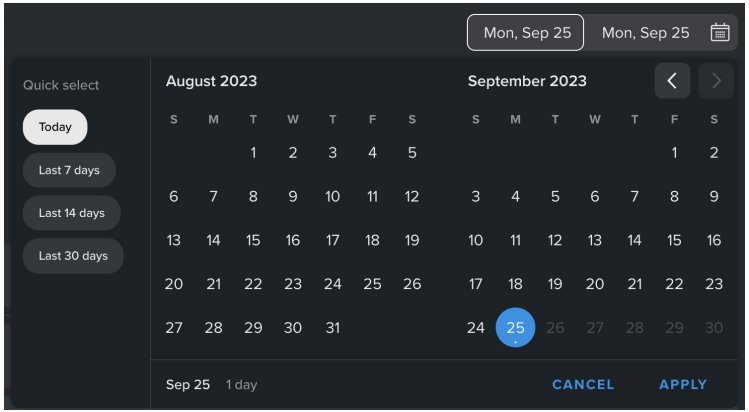

Insights: Data Export

- Download the following data points into a CSV file, directly from the Group Insights tab
  - Strain: Avg HR, Calories, Strain Score
  - Recovery: RHR, HRV, Recovery Score
  - Sleep: Hours of Sleep, Sleep Debt, Sleep Performance
- Collaborators (admins and account or group managers) can only export a CSV file if they have access to All Metrics, Performance, or Primary data access
  - To note: Collaborators with lower level privacy settings will not see the "Export CSV" button

CSV Example

Starters 2023-09-25-2023-09-25

User ID	First Name	Last Name	Date	HR	Calories	Strain	RHR	HRV	Recovery	Sleep Duration (minutes)	Sleep Debt (minutes)	Sleep Performance
194	Brett	Tom	2023-09-25	67	1020	4.7	63	33	60	401	111	68
90341	Emily	Smith	2023-09-25	61	1157	6.2	47	76	80	431	9	88
268801	Saif	Islam	2023-09-25	68	1916	14.7	55	51	92	486	18	98
450119	Natalie	Fresher	2023-09-25	69	1177	12.9	54	53	90	508	0	100
606243	Peter	Erard	2023-09-25	64	1116	4.6	59	47	71	484	0	100
736346	Jackson	Kringel	2023-09-25	55	1190	3.8	57	42	36	537	56	95
908998	sammy	kennedy	2023-09-25	76	817	4.6	70	51	52	507	40	100
1181648	Joel	Lessard	2023-09-25	66	1780	13.5	53	88	46	418	41	82
1967906	Grace	Durcan	2023-09-25	58	881	4.9	54	85	84	548	93	100
4733682	Ido	Katz	2023-09-25	64	1366	12.6	55	81	95	510	0	100
# Downloaded by: Brianna Dougherty												
# Start date: 2023-09-25												
# End date: 2023-09-25												
# Account: Silvercrest College Women's Soccer												
# Downloaded on: 2023-09-25T18:10:09.758998Z												

Manage Your People

On the People Tab, you can see the full list of members on your account. This is also where you can add or remove new members and groups.
The two key functions within the People Tab are focused on:

- Groups:
  - View groups within the account
  - Add or edit groups
- Members:
  - Add/remove members on the account
  - Filter by status

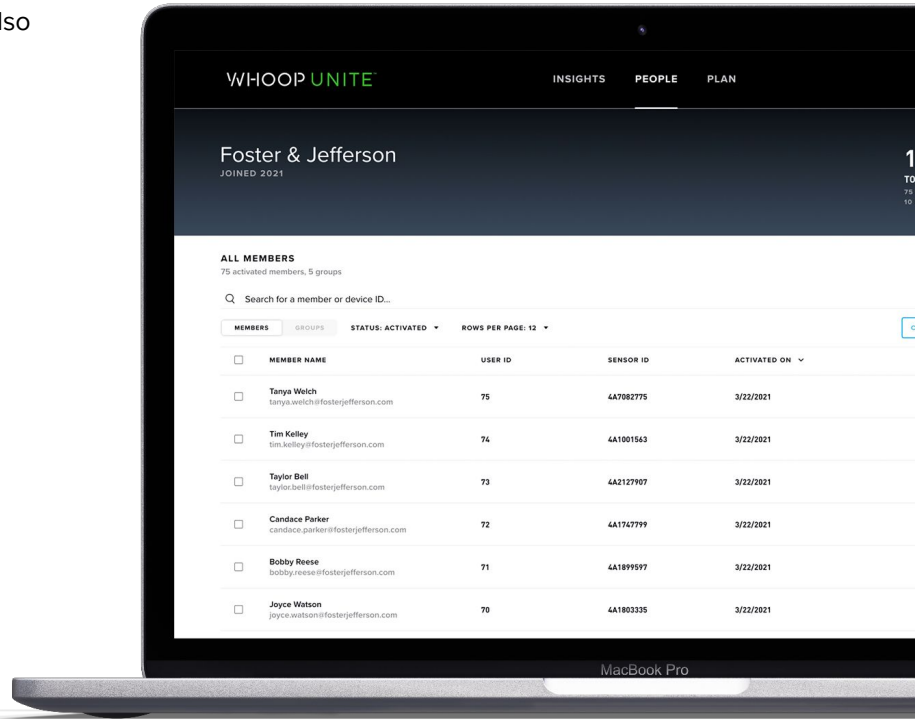

Manage Your Plan

What is it?
The Plan tab gives you a summary view of your account information and permissions, along with easy access to reach out to the Enterprise support team. If you'd like to change any account-level settings, reach out directly to your CSM.

You can navigate between three tabs under Plan:

- Account Summary: View a summary of the account, including contract start and end dates, active licenses, and licenses purchased.
- Settings: This is where the CSMs can set Data Access Levels and other privacy settings for the account.
- Permissions: Set individual collaboration data access permissions, invite collaborators, and review collaborator invite status.

Who is it for?

- Account Summary can be accessed by any collaborator
- Settings can be accessed only by CSMs, on behalf of the Account Admin
- Permissions can be accessed by CSMs and Account Admins

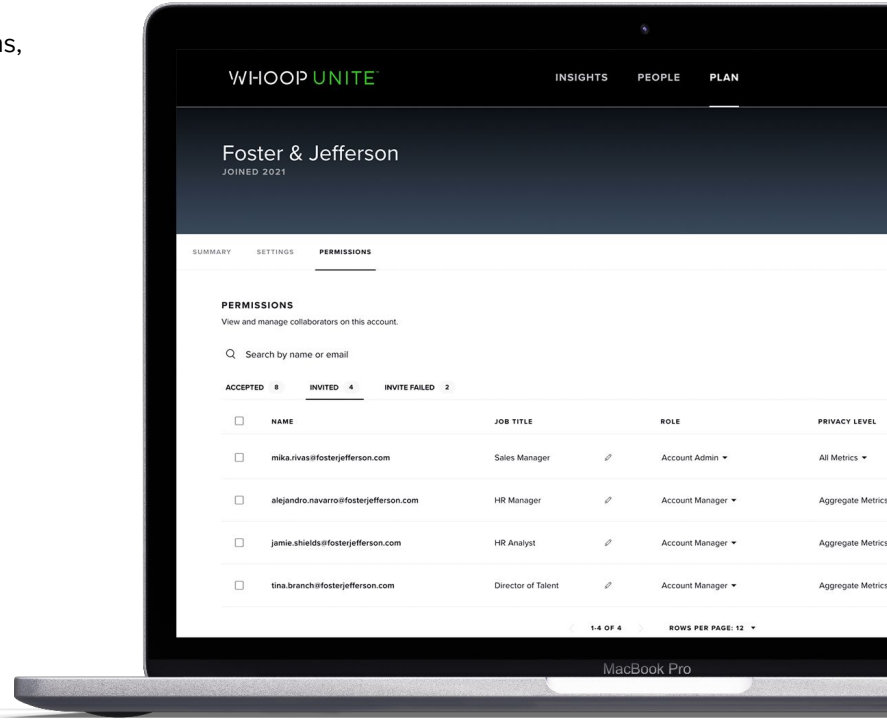

Plan: Manage Permissions and Collaborators

What is it?
Manage collaborators right in the platform within Permissions.

Navigate between those collaborators who have accepted their invitation, those who have been invited, or those where the email invite failed. This makes it easier to resend invites from the platform and know when an email has failed to send to the intended recipient.

Within Permissions, you can also:

- Add or remove collaborators
- Assign Job Titles that automatically update a person's data access (privacy) level

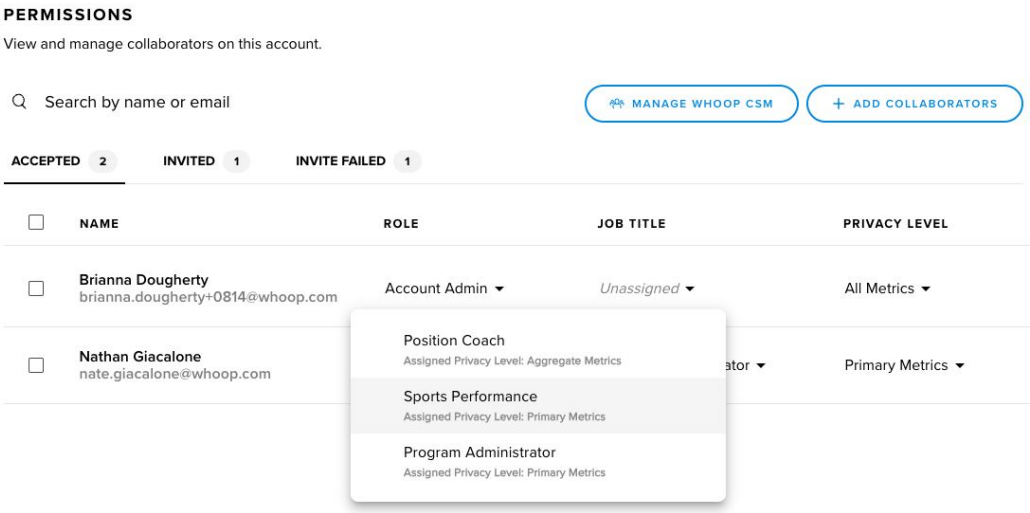

Enhanced Data Access Controls

What's included?

- **Account-wide data access:** Set a privacy ceiling for your entire account. Whatever access level set is the highest any role will have access to in the Unite platform.
- **Job-based data access permissions:** Set data access levels based on job roles, offering additional levels of privacy for access to user data. To offer further understanding, end users will be able to see during the consent process which level of data is shared with which role.
- **WHOOP user data-sharing consent:** Allow new users to opt in or out of sharing their data with your organization during the WHOOP join flow, and manage this directly through the Unite platform.
    - Toggle on: new users have the option to *Show individual data* or *Show data as a team average*
    - Toggle off: new users are not given an option for data sharing and they are automatically set to share their data at the account-wide data access level.
    - End users can view details of their privacy settings and opt in/out status through their mobile app, on their settings page.
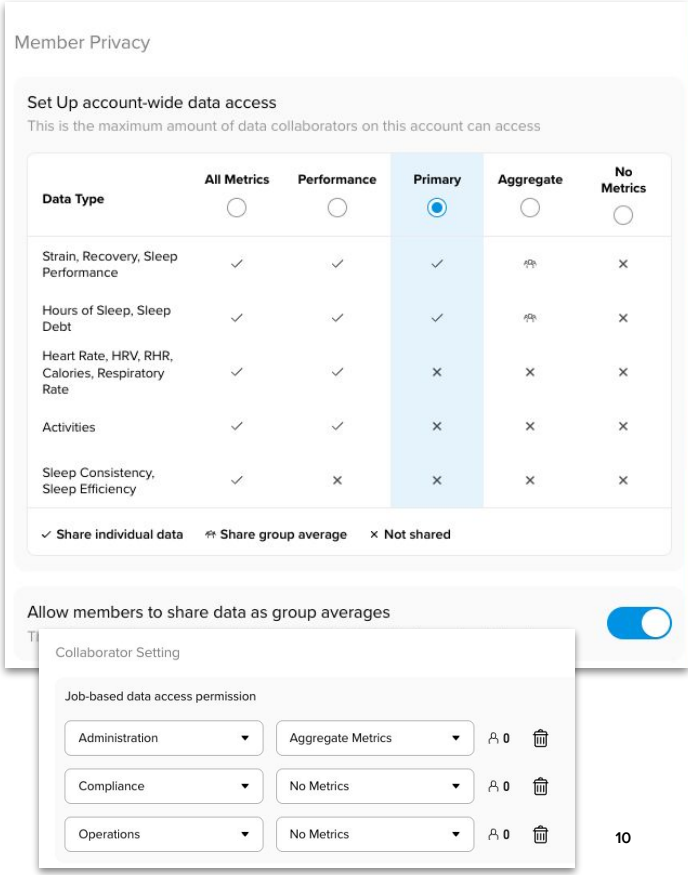
Whoop Unite Platform view